

STATISTICAL PROFILE



	2006 CENSUS POPULATION		LAND AREA		POPULATION DENSITY
	<u>Number</u>	<u>% of Region</u>	<u>Sq. Km.</u>	<u>% of Region</u>	<u>Persons per Sq.Km.</u>
Salmon Arm, DM	16,012	31.9%	155.4	0.5%	103.1
Revelstoke, C	7,230	14.4%	31.9	0.1%	226.6
Golden, T	3,811	7.6%	11.0	0.0%	345.8
Sicamous, DM	2,676	5.3%	14.7	0.1%	182.2
Rest of Region	20,412	40.7%	28,791.0	99.3%	0.7
Total Region	50,141	100.0%	29,004.0	100.0%	1.7
Total BC	4,113,487		924,815.4		4.4
Region as a % of BC	1.2%		3.1%		

NOTE: BC Total Land Area for RD's is different to that of LHA's due to different accounting for water bodies.
 Please see the Glossary at <http://www.bcstats.gov.bc.ca/data/sep/index.asp>.

REGIONAL DISTRICT 39 - COLUMBIA-SHUSWAP

DEMOGRAPHIC PROFILE

2008

AGE STRUCTURE

	COL SHUS		COL SHUS		B.C.	
	2008	2008	2018	2008	2018	
Population Estimate	(Percent Distribution)					
0-17 years	9,986	18.8	16.1	19.5	18.0	
18-24 years	4,327	8.2	7.1	9.6	7.8	
25-64 years	29,052	54.8	53.0	56.4	56.1	
65+ years	9,673	18.2	23.8	14.5	18.1	
Total	53,038	100.0	100.0	100.0	100.0	
Dependency Rate (%)						
Child		29.9	26.7	29.5	28.2	
Elderly		29.0	39.7	22.0	28.3	
Total		58.9	66.4	51.5	56.5	

Elderly Dependency Rate - 2008

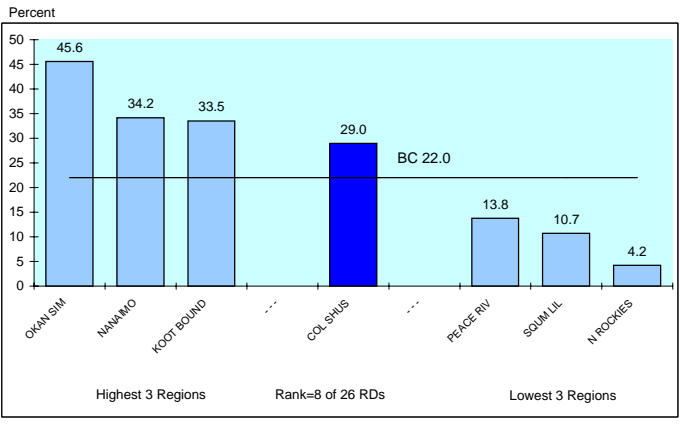

POPULATION GROWTH

	COL SHUS	B.C.
Annual Average Population Percent Change		
Last year	2.7	1.7
Last 5 years	1.7	1.3
Last 10 years	0.6	1.0

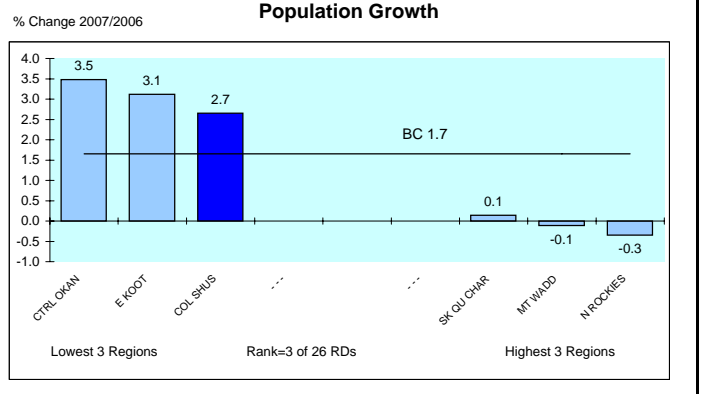

ETHNIC IDENTITY

	COL SHUS	COL SHUS	B.C.
2006	(Percent Distribution)		
Total Visible Minorities	930	1.9	24.5
Single Origins	915	1.8	28.1
Chinese	65	0.1	9.9
South Asian	345	0.7	6.4
Filipino	55	0.1	6.4
Japanese	195	0.4	0.9
Other	255	0.5	4.6
Multiple Origins	15	0.0	0.6
Total Aboriginal People	2,755	5.5	4.8
Rest of Population	46,456	92.7	70.7
Total	50,141	100.0	100.0

Visible Minority Population - 2006

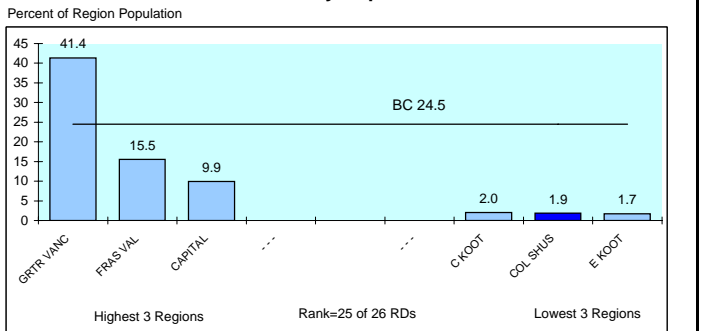

Aboriginal Identity - 2006

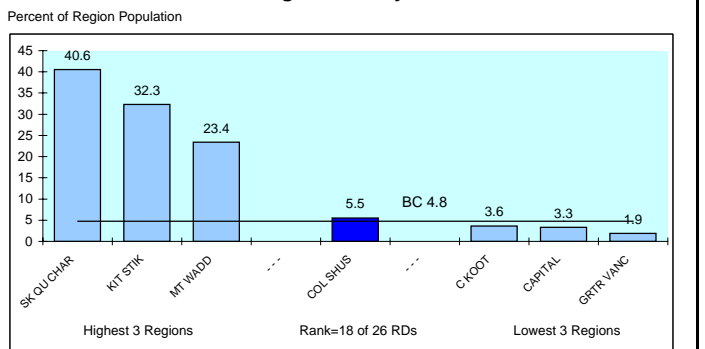

FAMILY STRUCTURE

	COL SHUS	COL SHUS	B.C.
Total Census Families - 2006	15,230	(Percent Distribution)	
No Children at Home	8,000	52.5	41.3
Children at Home	7,225	47.4	58.7
Families with Children			
Couples	5,340	73.9	74.3
Lone Parents	1,880	26.0	25.7
Avg Number of Children		1.8	1.8
(% of Total in Economic Families)			
Unattached Individuals	6,990	16.6	17.9

Lone Parent Families as a % of Families With Children at Home - 2006

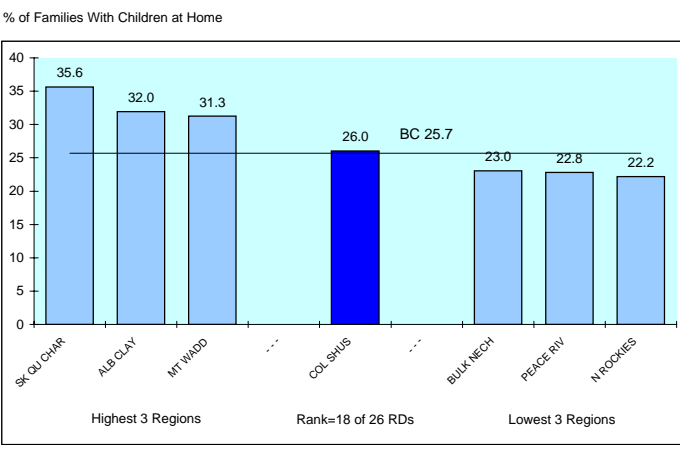

INDICATORS OF ECONOMIC HARDSHIP

INCOME LEVELS

	<u>COL SHUS</u>	<u>B.C.</u>
Average Family Income 2005 (\$) (see Glossary)		
All Census Families	65,366	80,511
Husband/Wife	68,599	86,574
Female Lone Parent	39,221	43,491
Income Distribution Among Families		
< \$20,000	6.8	8.0
\$20,000 - \$79,999	64.4	53.8
\$80,000+	28.7	38.1
Incidence of Low Income in Economic Families	8.0	13.3
Income Inequality Measure	23.7	20.7
Income Share of Bottom Half (poorest) of Households*	23.7	20.7

Income Share of Poorest Households* - 2005

Region	Percent
GRTR VANC	19.6
SK OU CHAR	21.3
CAPITAL	21.4
BC	20.7
KOOT BOUND	23.0
COL SHUS	23.7
N ROCKIES	24.4

3 Most Unequal Regions: GRTR VANC, SK OU CHAR, CAPITAL. Rank=25 of 26 RDs. 3 Least Unequal Regions: KOOT BOUND, COL SHUS, N ROCKIES.

* The proportion of each region's household income that accrues to households earning less than the median income. In a situation of perfect equality, the bottom half (poorest) households would receive 50% of the total income.

INCOME DEPENDENCY

	<u>COL SHUS</u>	<u>B.C.</u>
Composition of Total Income - 2005		
Employment	69.9	77.1
Government Transfers	14.2	9.6
Other	15.9	13.4
Income Dependency 2005		
Forestry	14%	7%
Mining	3%	3%
Construction	11%	8%
Gov't transfer payments	19%	15%
Tourism	7%	6%
Public Sector	18%	26%

Income Dependency on Forestry, Mining & Fishing* - 2005

Region	Percent
N ROCKIES	50.0
BULK NECH	44.0
PEACE RIV	39.0
BC	11.0
COL SHUS	17.0
CTRL OKAN	6.0
GRTR VANC	5.0
CAPITAL	2.0

Worst 3 Regions: N ROCKIES, BULK NECH, PEACE RIV. Rank=16 of 26 RDs. Best 3 Regions: CTRL OKAN, GRTR VANC, CAPITAL.

BC data is a Weighted Average of LHAs/RDs

HOUSING COSTS

	<u>COL SHUS</u>	<u>B.C.</u>
Households (Occupied non-farm non-reserve) - 2006		
% Renting	18.8	30.4
Gross Rent or Major Monthly Payment (\$)		
Tenants	652	828
Owners	744	1059
% Paying 30% or More of Their Income on Housing Costs		
Tenants	40.3	43.4
Owners	16.5	22.7
Total	21.0	29.0

Households Paying 30% or More on Housing Costs - 2005

Region	Percent of Households
SOUM LIL	33.0
GRTR VANC	32.7
FRAS VAL	29.3
BC	29.0
COL SHUS	21.0
KIT STIK	17.6
BULK NECH	15.5
N ROCKIES	14.5

Worst 3 Regions: SOUM LIL, GRTR VANC, FRAS VAL. Rank=15 of 26 RDs. Best 3 Regions: KIT STIK, BULK NECH, N ROCKIES.

INCOME ASSISTANCE

	<u>COL SHUS</u>	<u>B.C.</u>
% of Population Receiving IA Benefits* - September 2008		
Total (0-64)	3.8	3.8
Children (0-18)	3.3	3.3
Youth (19-24)	3.6	3.0
By Duration		
>1 Year	2.5	2.7
<1 Year	1.3	1.2
% of Income Assistance Caseload that are Single Parent Families*	16.2	13.9
% of Population 19-64 on Income Assistance* and are Employable	0.9	0.8
By Duration		
>1 Year	0.2	0.3
<1 Year	0.7	0.5

* All Income Assistance recipients include the disabled but exclude Aboriginal persons on reserve.

% of OAS Recipients Receiving Max. Gov't Income Supp. - 2008

	<u>COL SHUS</u>	<u>B.C.</u>
Total	1.3	3.3
Males	1.1	2.7
Females	1.3	3.3

% of Population 19-64 Receiving Income Assistance* and are Employable - September 2008

Region	Percent of Population 19-65
SK OU CHAR	3.7
KIT STIK	2.5
ALB CLAY	2.0
BC	0.8
COL SHUS	0.9
E KOOT	0.5
N ROCKIES	0.3
SOUM LIL	0.2

Worst 3 Regions: SK OU CHAR, KIT STIK, ALB CLAY. Rank=15 of 26 RDs. Best 3 Regions: E KOOT, N ROCKIES, SOUM LIL.

*Heavy dependency on the primary sector increases the vulnerability of a region to swings in the economic cycle resulting in economic hardship

INDICATORS OF LABOUR MARKET ISSUES

LABOUR DEMAND

	<u>COL SHUS</u>	<u>B.C.</u>
Labour Force 2006		
Industrial Structure (% Distribution)		
Goods		
Primary	8.8	4.4
Manufacturing	11.9	7.6
Construction	11.7	8.6
Services		
Non-Government	63.9	74.4
Government	<u>3.6</u>	<u>5.0</u>
	99.9	100.0
Occupational Structure (% Distribution)		
Management:	9.7	10.5
Professional Occupations in:		
Business & Finance	1.1	2.5
Natural & Applied Sciences	1.3	1.5
Health	1.8	3.4
Social sciences (excl. teachers)	2.7	2.9
Teachers	2.2	2.7
Art & Culture	1.3	1.3
Total	10.6	14.4
Technical Trades & Assorted Other High Skilled Occupations in:		
Finance & Insurance Admin.	1.3	2.2
Techs In Natural & Appl. Sciences	2.6	3.7
Techs. In Health	1.7	2.2
Paraprofs. in Soc Sci Educ etc	0.8	1.5
Techs in Art Culture & Rec.	1.6	2.0
Skilled Sales & Service	3.8	4.7
Trades & Skilled Transp & Equip Ops.	19.5	12.8
Total	31.3	29.1
Intermediate & Lesser Skilled Occups*	48.4	46.0

* High Skilled Occupations in Primary Manufacturing and Protective Services could not be separated out so are included in Intermediate & Lesser Skilled Occupations.

LABOUR SUPPLY

	<u>COL SHUS</u>	<u>B.C.</u>
% of Population 20+ With Post Secondary Qualifications - 2006		
Total	54.7	61.8
With Post Secondary Certificate or Diploma	38.1	31.5
With University Degree	12.3	24.1
% Distribution by Field of Study		
Educational, Recreational & Counselling	9.1	7.5
Fine & Applied Arts	3.1	4.2
Humanities & Related	2.6	5.6
Social Sciences & Related	6.2	10.5
Commerce, Managmnt & Business Admin	17.3	21.0
Agricultural & Biological Sciences/Tech	1.7	3.5
Engineering & Applied Sciences	1.6	4.1
Engineering & Applied Science Tech/Trades	26.8	21.1
Health Professions, Sciences & Tech	16.8	14.2
Mathematics & Physical Sciences	8.8	5.5
No Specialization & All Other n.e.c	<u>6.0</u>	<u>2.6</u>
	100.0	100.0

% of Population 20+ With a University Degree - 2006

Region	Percent
N. ROCKIES	9.5
ALB. CLAY	10.0
PEACE RIV.	10.2
COL. SHUS	12.3
SQ. J.M. LL.	20.6
CAPITAL	29.0
GRTR. VANC.	30.7
BC Average	24.1

UNEMPLOYMENT

	<u>COL SHUS</u>	<u>B.C.</u>
Employment Insurance Beneficiaries Sept. 2008		
Total Beneficiaries 19-64 Years of Age	1,040	69,154
Percent Female	52.3	63.6
Percent 19-24 Years Old	12.3	11.4
Total Beneficiaries as a Percent of Population 19-64		
Sep /08	3.2	2.4
Jun /08	3.3	2.5
Mar /08	4.7	2.9
Dec /07	4.0	3.1
Sep /07	<u>2.5</u>	<u>2.2</u>
Most recent 4 quarter average	3.8	2.8

EI Beneficiaries - 4 Quarter Average to September 2008

% of Population 19-64

Region	% of Population 19-64
SK. QU. CHAR	6.8
BULK MECH	6.4
KIT STIK	5.3
COL. SHUS	3.8
GRTR. VANC.	2.1
SUNSH. CST	2.1
CAPITAL	1.9
BC Average	2.8

OTHER

	<u>COL SHUS</u>	<u>B.C.</u>
Labour Force 2006		
Participation Rate		
Males	67.3	70.7
Females	55.9	60.7
Total	61.6	65.6
% Full Year, Full Time Workers	38.9	46.5
% Self Employed	19.4	14.1
Average Employment Income (\$) - 2005	28,494	34,978
Average Employment Income of Full-Year Full-Time Workers (\$)		
Males	49,306	57,772
Females	33,369	41,073
Ratio of Female to Male Income	67.7	71.1

Average Employment Income (\$) - 2005

Dollars

Region	Dollars
C. KOOT	27,766
OKAN SIM	27,820
ALB. CLAY	28,388
COL. SHUS	28,494
GRTR. VANC.	37,627
PEACE RIV.	39,232
N. ROCKIES	47,674
BC Average	34,978

INDICATORS OF EDUCATION CONCERNS

GENERAL EDUCATION

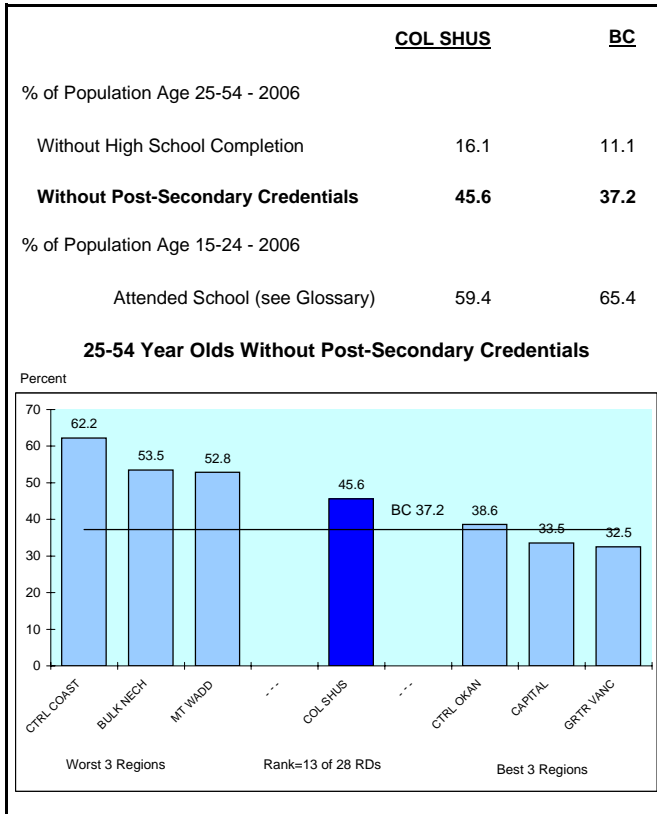

HIGH SCHOOL

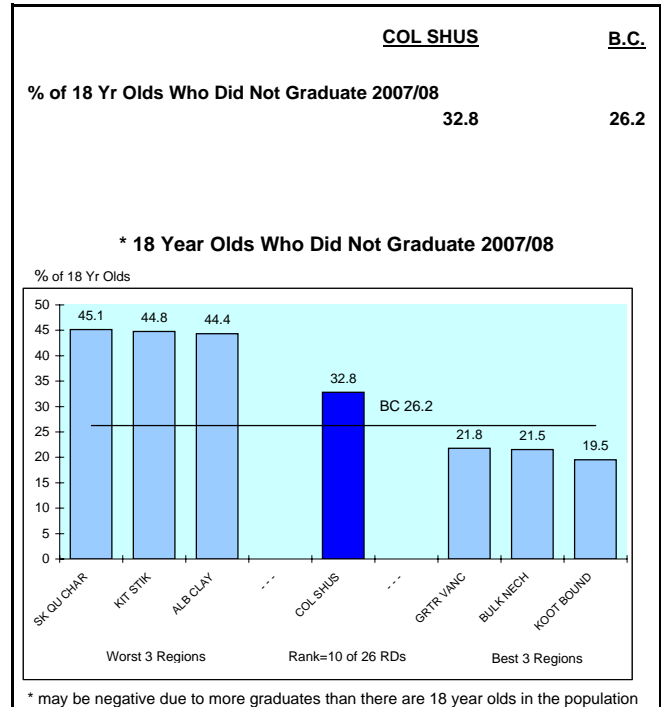

PROVINCIAL EXAMS

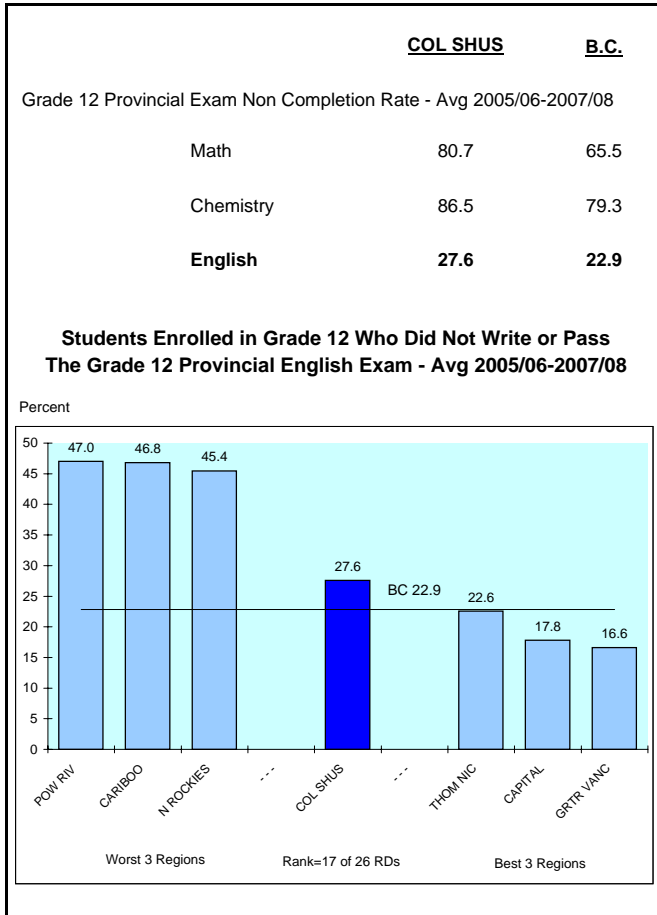

TEST SCORES

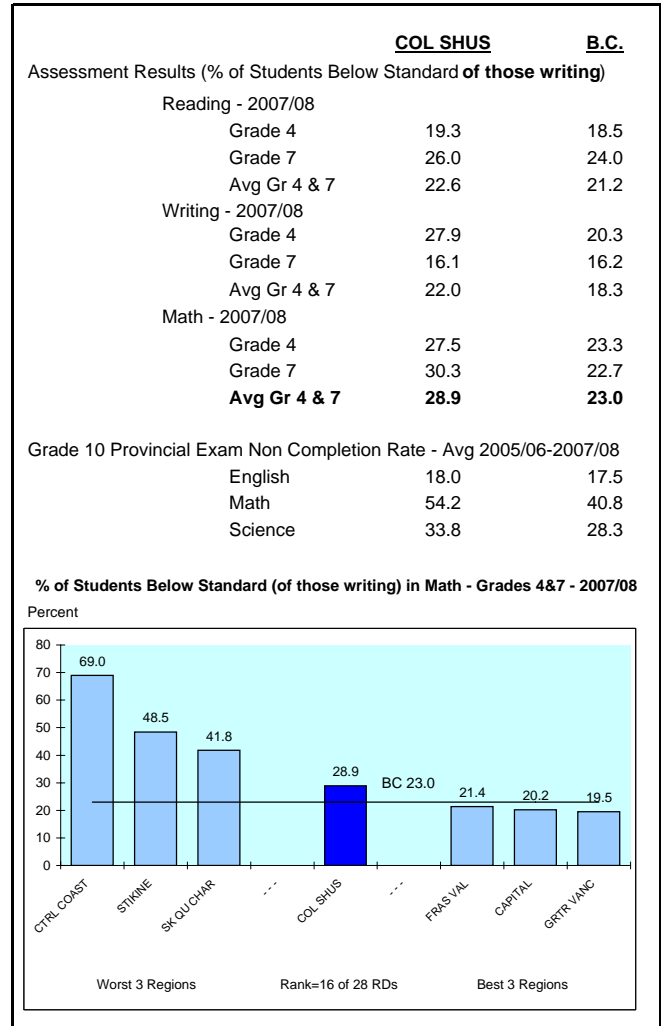

INDICATORS OF CRIME

SERIOUS CRIME

	<u>COL SHUS</u>	<u>B.C.</u>
Serious Crime Rate - Avg 2004-2006		
Violent	1.4	3.1
Property	8.1	11.7
Total Serious	9.4	14.8
Number of Serious Crimes Per Police Officer	8.9	10.9
Serious Juvenile (Age 12-17) Crime Rate - Avg 2004-2006		
Violent	1.3	2.5
Property	2.4	2.0
Total Serious	3.7	4.5

Serious Violent Crime Rate - 2004-2006

Offences per 1,000 Population

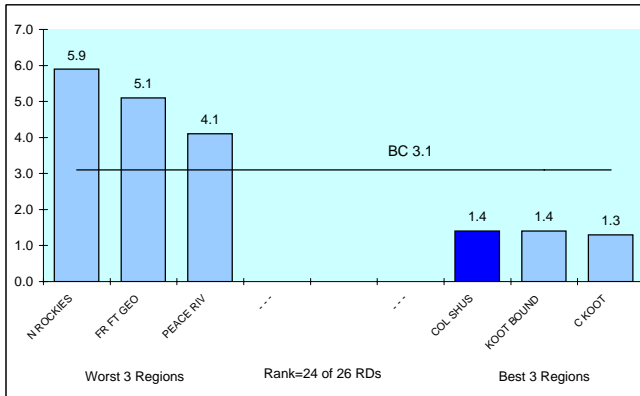

Serious Property Crime Rate - 2004-2006

Offences per 1,000 Population

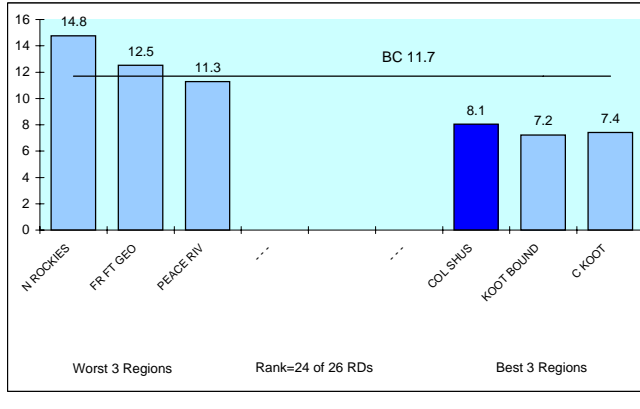

OTHER INDICATORS OF CRIME

	<u>COL SHUS</u>	<u>B.C.</u>
Crime Rate - Avg 2004-2006		
Motor Vehicle Theft	3.7	8.0

CHANGE IN CRIME RATE

	<u>COL SHUS</u>	<u>B.C.</u>
Change in Serious Crime Rate - Avg 2004-06 / Avg 2001-03		
Violent	29.6	8.0
Property	-9.6	-7.1
Total Serious	-5.8	-4.3

Change in Total Serious Crime Rate

% Change Avg 04-06/Avg 01-03

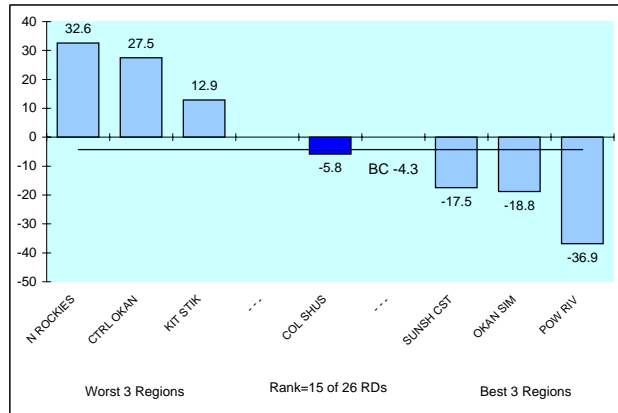

SERIOUS DRUG CRIME

	<u>COL SHUS</u>	<u>B.C.</u>
Indicators of Serious Drug Crime - Avg 2004-2006		
Non-Cannabis Drug Offences (Offences per 100,000 Pop)	149.1	225.9
Juvenile (12-17) Non-Cannabis Drug Charges (Charges per 100,000 Pop Age 12-17)	15.7	47.0
Illicit Drug Deaths - Avg 2005-2007 (Deaths per 100,000 Pop Age 19-64)	9.2	7.2

Non-Cannabis Drug Offences - Avg 2004-2006

Offences per 100,000

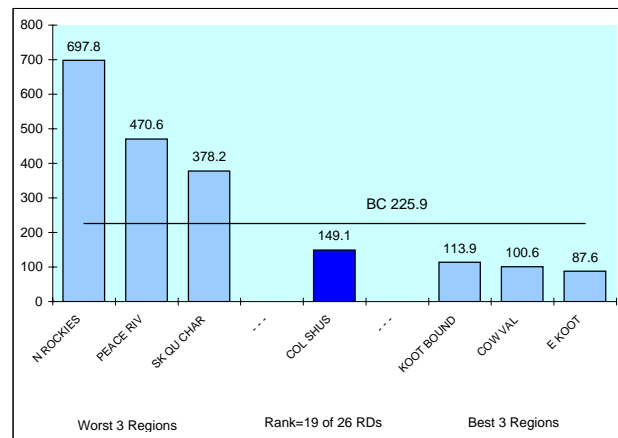

NOTE: Crime Rate = # of Offences(Charges for Juveniles) Per 1,000 Population unless otherwise noted.

INDICATORS OF HEALTH PROBLEMS

GENERAL HEALTH

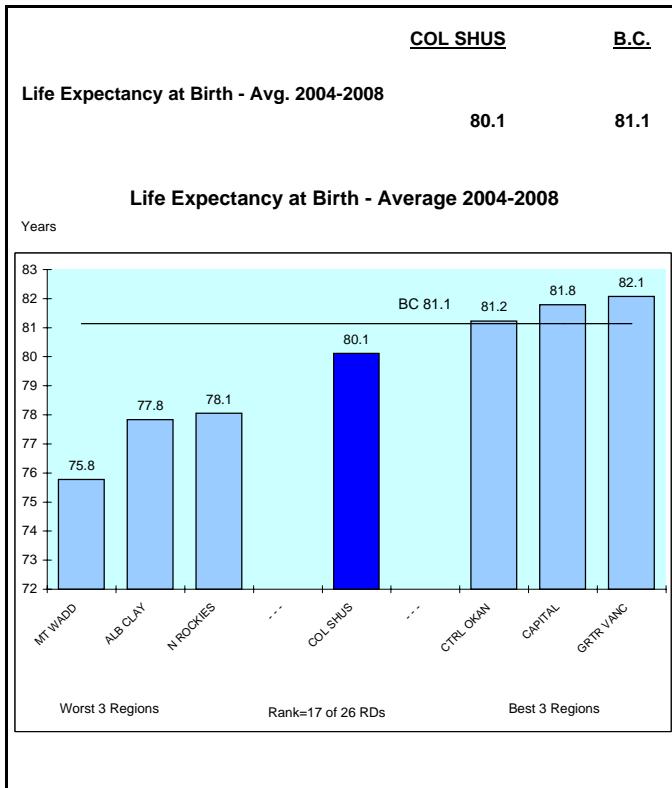

PHYSICAL HEALTH

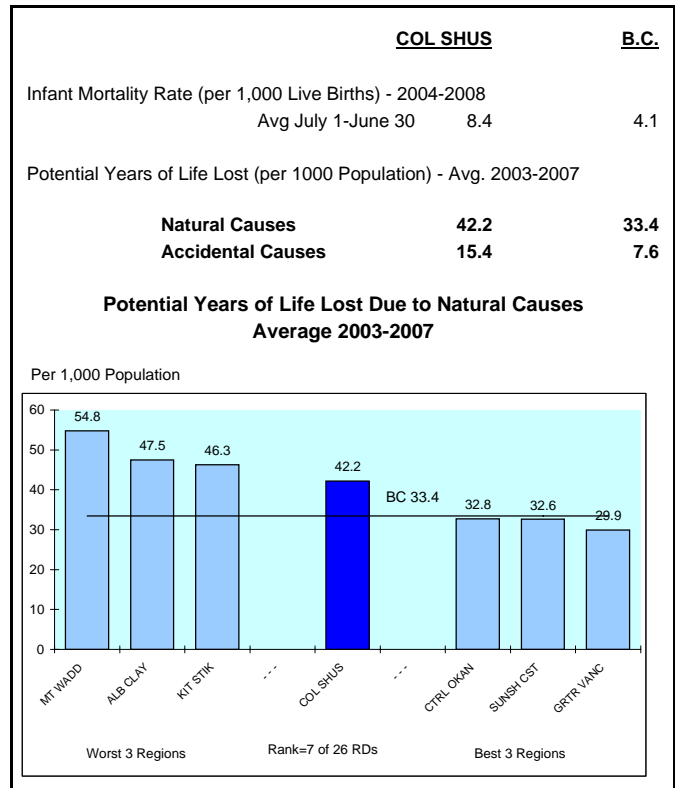

MENTAL HEALTH

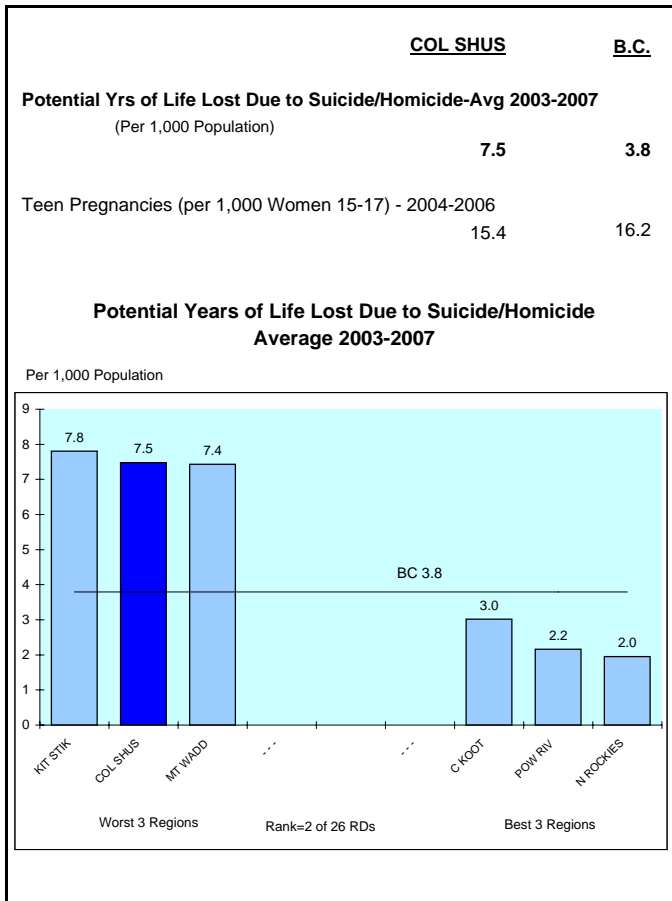

Potential Years of Life Lost Due to Accidental Causes

Average 2003-2007

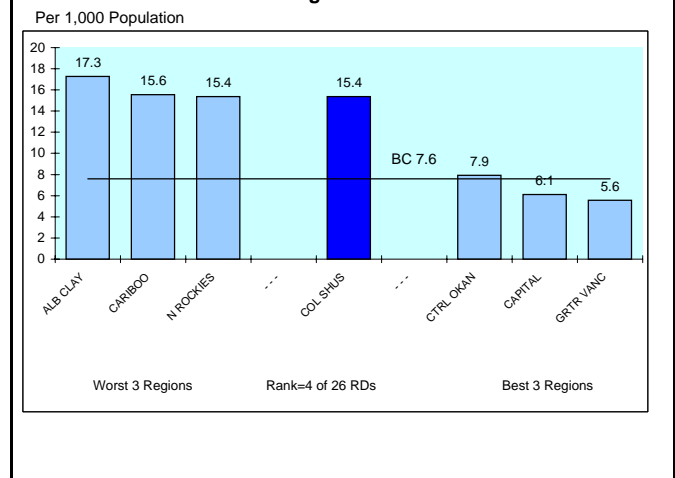

ALCOHOL SALES*

	<u>COL SHUS</u>	<u>B.C.</u>
Per Capita Alcohol Sales - 2008 (Per Population Age 19+)		
Dollars Spent (\$)	1023	805
Litres Consumed	162	112
% Distribution of Litres Sold		
Spirits	6.0	6.5
Wine	9.5	14.5
Beer/Cider/Coolers	84.5	78.9

* Represents sales per resident population 19+, therefore high tourist areas will be overstated

INDICATORS OF CHILDREN AT RISK

INCOME ASSISTANCE

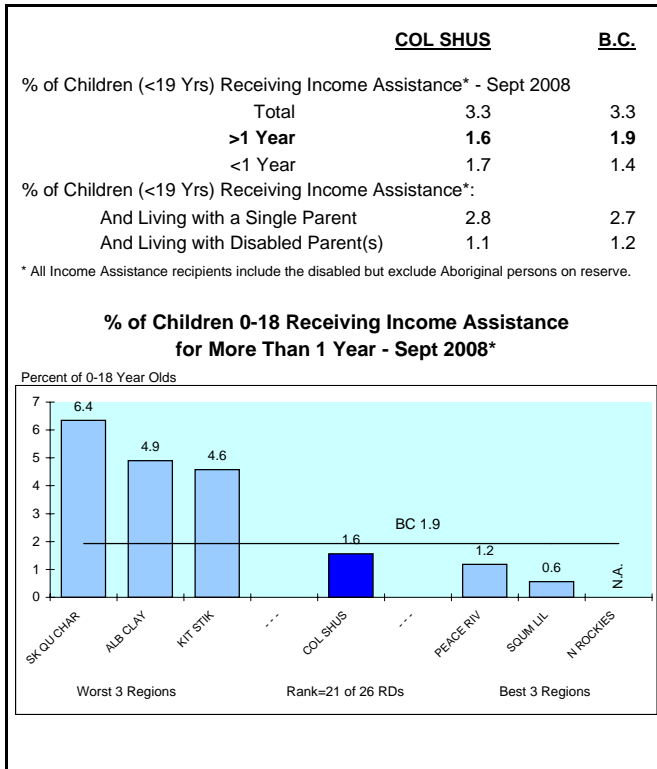

HEALTH

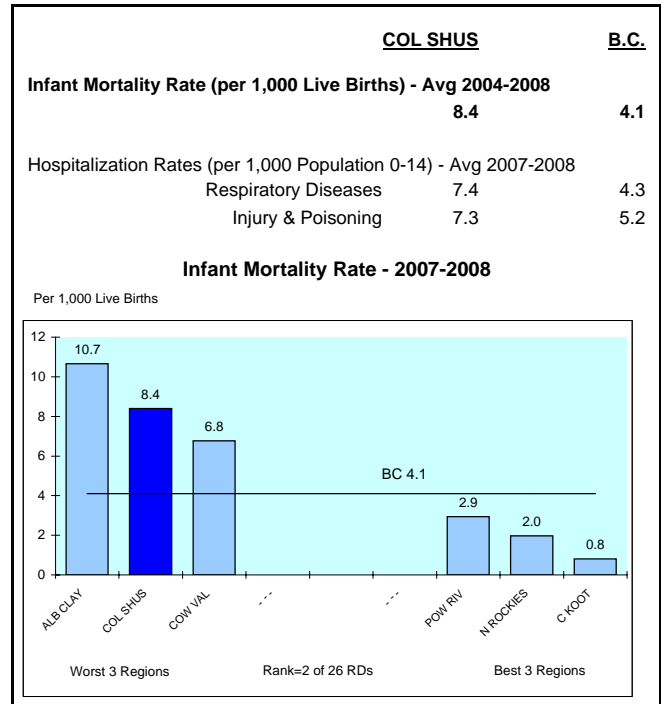

CRIME

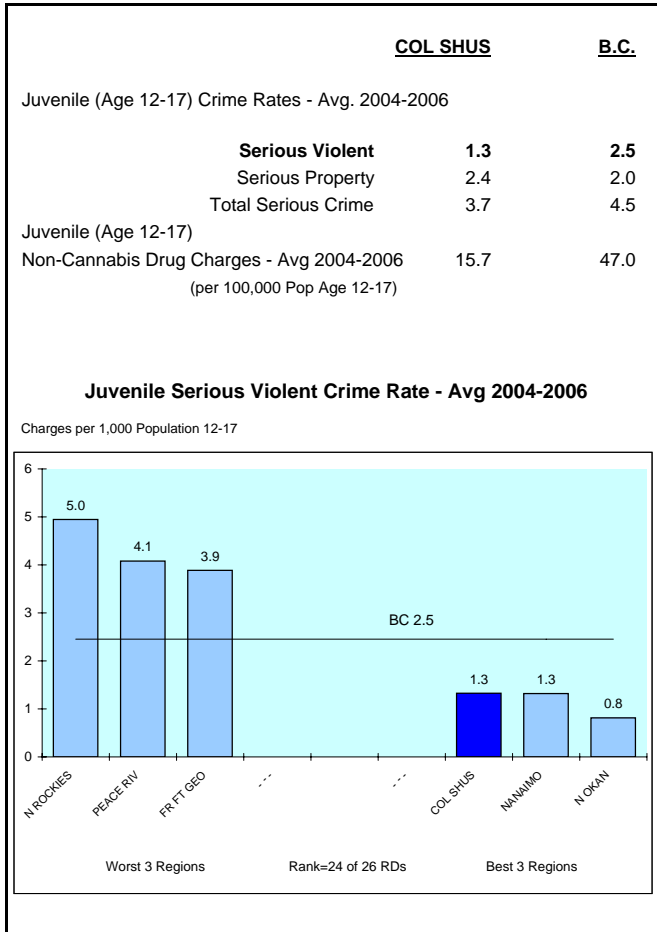

OTHER

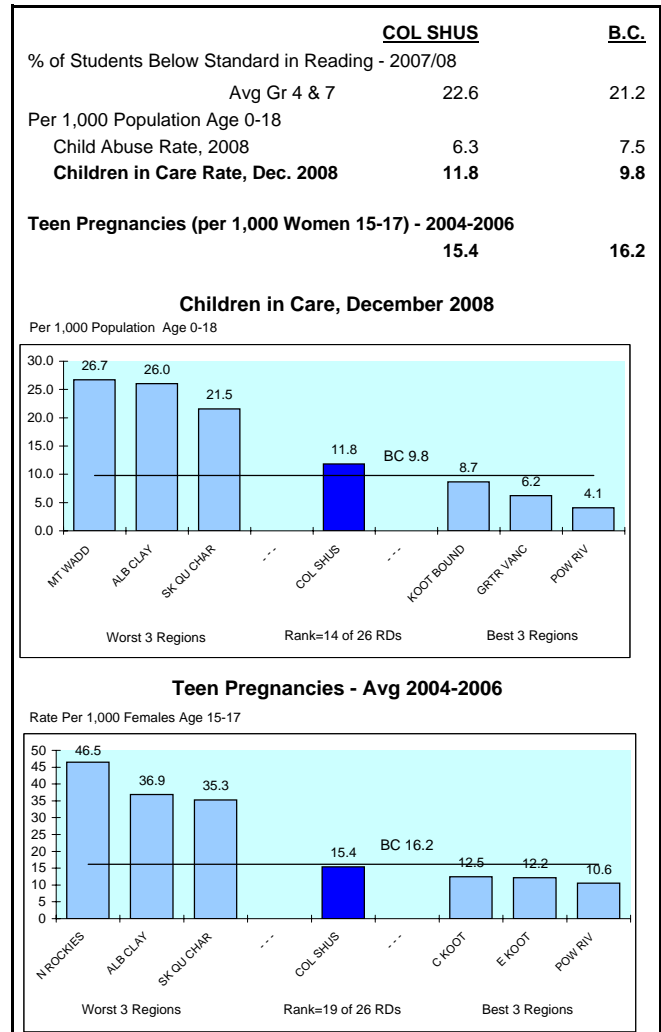

INDICATORS OF YOUTH AT RISK

INCOME ASSISTANCE

	<u>COL SHUS</u>	<u>B.C.</u>
% of Youth (Age 19-24) Receiving Income Assistance* - Sept 2008		
Total	3.6	3.0
> 1 Year	1.8	1.7
<1 Year	1.8	1.3
% of Youth (Age 19-24) on Income Assistance and Single Parents	0.9	0.6
% of Youth (Age 19-24) on Income Assistance and Employable		
Total	1.0	0.8

% of Youth 19-24 Receiving Income Assistance - September 2008

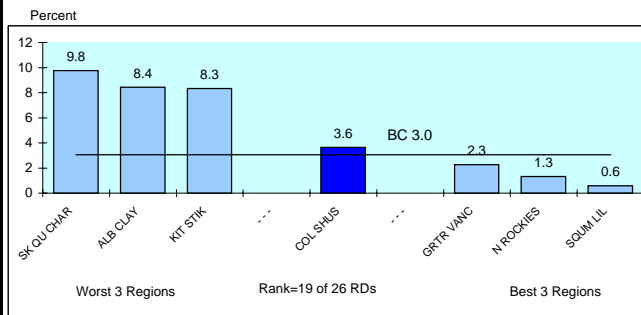

% of Youth 19-24 Receiving Income Assistance Who Are Employable

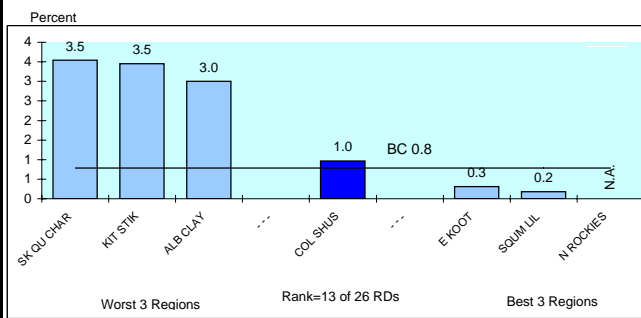

* All Income Assistance recipients include the disabled but exclude Aboriginal persons on reserve.

UNEMPLOYMENT

	<u>COL SHUS</u>	<u>B.C.</u>
Employment Insurance Beneficiaries Age 19-24 - Sept 2008	3.6	2.2

Population 19-24 Receiving Employment Insurance September 2008

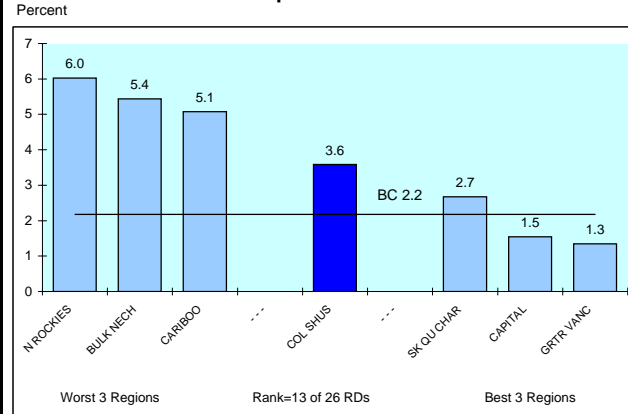

EDUCATION

	<u>COL SHUS</u>	<u>B.C.</u>
% of 18 Yr Olds Who Did Not Graduate - 2007/08	32.8	26.2
Grade 12 Provincial Exam Non Completion Rate - Avg 2005/06-2007/08		
English	27.6	22.9
Chemistry	86.5	79.3
Math	80.7	65.5
Grade 10 Provincial Exam Non Completion Rate - Avg 2005/06-2007/08		
English	18.0	17.5

18 Year Olds Who Did Not Graduate - 2007/08

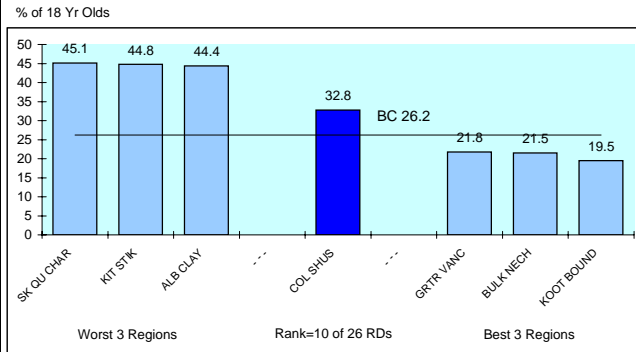

Gr. 10 Prov. Exam Non-Completion Rate - English - Avg 2005/06-2007/08

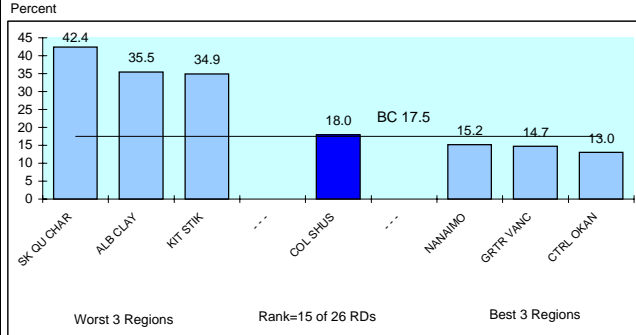

OTHER

	<u>COL SHUS</u>	<u>B.C.</u>
Total Juvenile Serious Crime Rate - Avg 2004-2006 (Offences per 1,000 Pop Age 12-17)	3.7	4.5
Non-Cannabis Juvenile Drug Offences - Avg 2004-2006 (Offences per 100,000 Pop Age 12-17)	15.7	47.0
Hospitalization rates from Motor Vehicle Accidents, 2007/08 (Per 1,000 Pop Age 15-24)	1.8	1.7

Hospitalization Rates from Motor Vehicle Accidents - 2007/08

Per 1,000 Population Age 15-24

