

**STATISTICAL PROFILE**

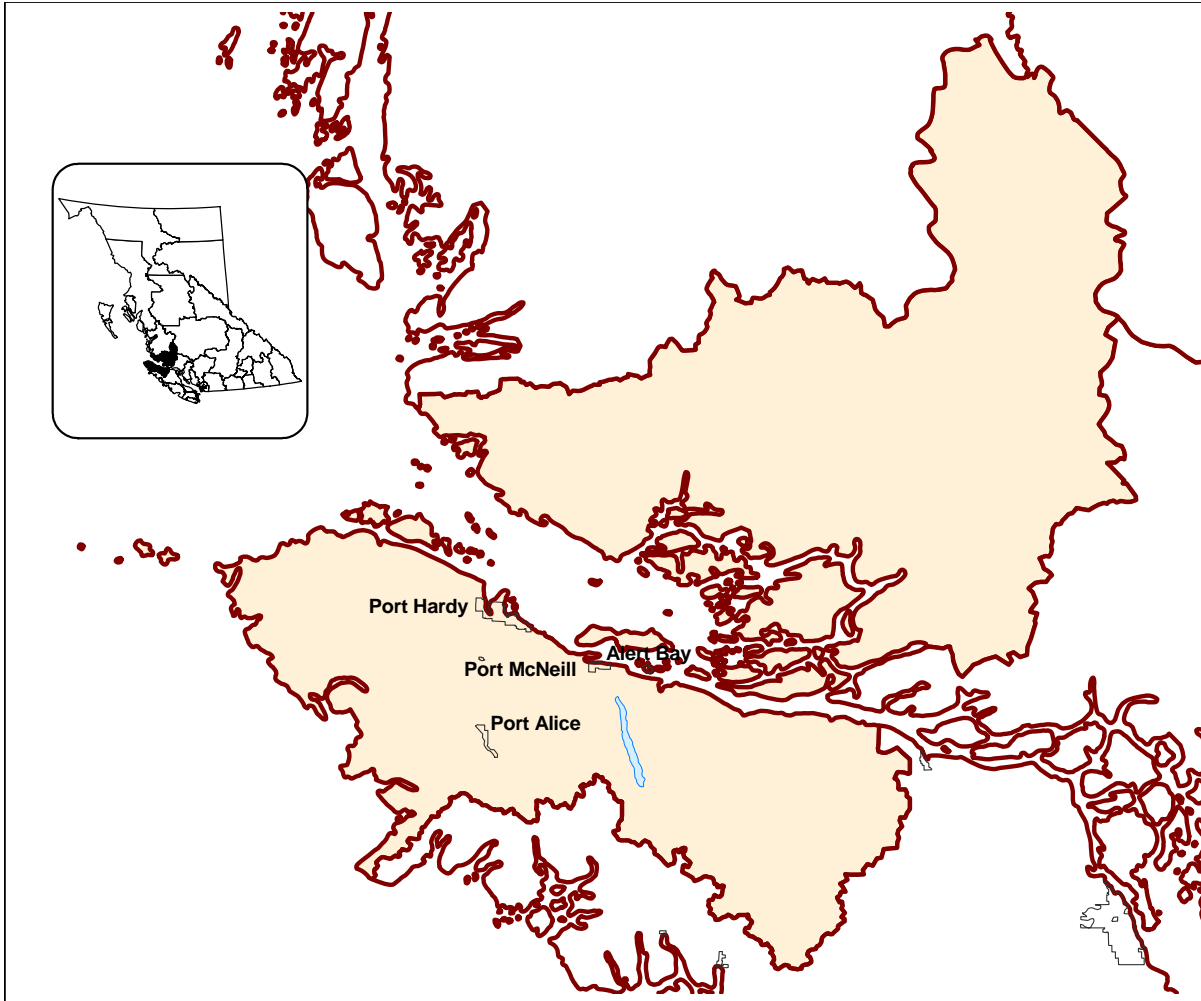

	<b>2006 CENSUS POPULATION</b>		<b>LAND AREA</b>		<b>POPULATION DENSITY</b>
	<u>Number</u>	<u>% of Region</u>	<u>Sq. Km.</u>	<u>% of Region</u>	<u>Persons per Sq.Km.</u>
Port Hardy, DM	3,822	32.8%	40.8	0.2%	93.7
Port McNeill, T	2,623	22.5%	7.7	0.0%	338.9
Port Alice, VL	821	7.0%	7.6	0.0%	107.4
Alert Bay, VL	556	4.8%	1.8	0.0%	312.9
Rest of Region	3,829	32.9%	20,230.2	99.7%	0.2
<b>Total Region</b>	<b>11,651</b>	<b>100.0%</b>	<b>20,288.2</b>	<b>100.0%</b>	<b>0.6</b>
Total BC	4,113,487		924,815.4		4.4
<b>Region as a % of BC</b>	<b>0.3%</b>		<b>2.2%</b>		

NOTE: BC Total Land Area for RD's is different to that of LHA's due to different accounting for water bodies.  
 Please see the Glossary at <http://www.bcstats.gov.bc.ca/data/sep/index.asp>.

# REGIONAL DISTRICT 43 - MOUNT WADDINGTON

## DEMOGRAPHIC PROFILE

2008

### AGE STRUCTURE

	MT WADD		MT WADD		B.C.	
	2008	2008	2018	2008	2018	2018
Population Estimate				(Percent Distribution)		
0-17 years	2,802	23.9	21.3	19.5	18.0	
18-24 years	1,074	9.1	8.2	9.6	7.8	
25-64 years	6,694	57.0	53.6	56.4	56.1	
65+ years	1,169	10.0	16.9	14.5	18.1	
<b>Total</b>	<b>11,739</b>	<b>100.0</b>	<b>100.0</b>	<b>100.0</b>	<b>100.0</b>	
Dependency Rate (%)						
Child		36.1	34.5	29.5	28.2	
<b>Elderly</b>		<b>15.0</b>	<b>27.3</b>	<b>22.0</b>	<b>28.3</b>	
<b>Total</b>		<b>51.1</b>	<b>61.8</b>	<b>51.5</b>	<b>56.5</b>	

#### Elderly Dependency Rate - 2008

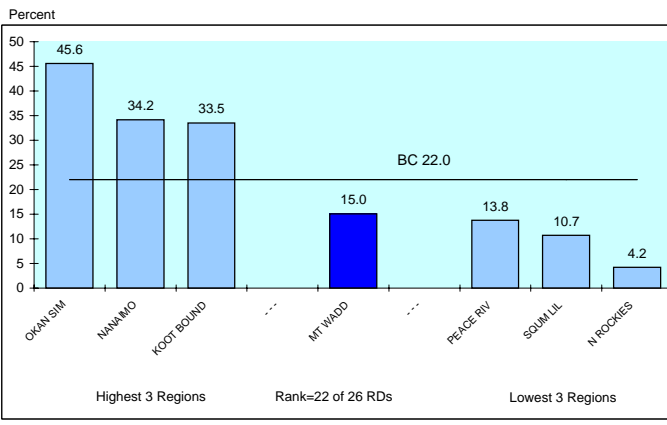

### POPULATION GROWTH

	MT WADD	B.C.
Annual Average Population Percent Change		
<b>Last year</b>	<b>-0.1</b>	<b>1.7</b>
Last 5 years	-1.6	1.3
Last 10 years	-1.9	1.0

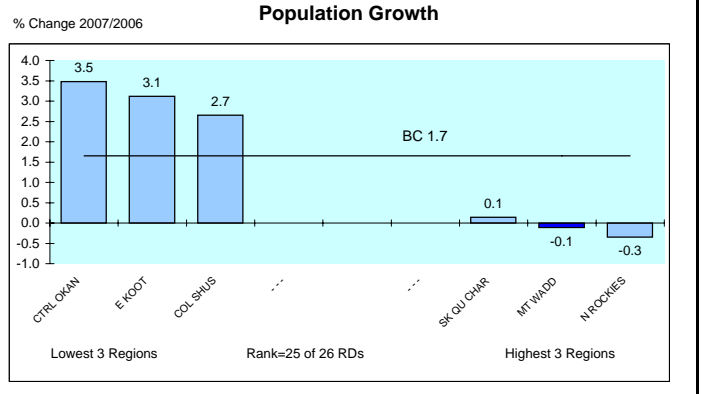

### ETHNIC IDENTITY

	MT WADD	MT WADD	B.C.
2006			
<b>Total Visible Minorities</b>	<b>360</b>	<b>3.1</b>	<b>24.5</b>
Single Origins	360	3.1	28.1
Chinese	80	0.7	9.9
South Asian	45	0.4	6.4
Filipino	60	0.5	6.4
Japanese	65	0.6	0.9
Other	110	0.9	4.6
Multiple Origins	0	0.0	0.6
<b>Total Aboriginal People</b>	<b>2,725</b>	<b>23.4</b>	<b>4.8</b>
Rest of Population	8,566	73.5	70.7
<b>Total</b>	<b>11,651</b>	<b>100.0</b>	<b>100.0</b>

#### Visible Minority Population - 2006

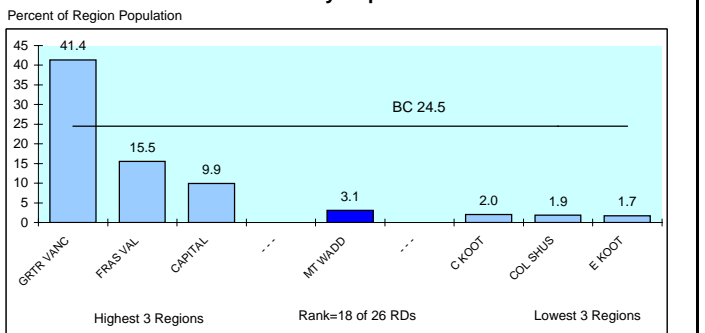

#### Aboriginal Identity - 2006

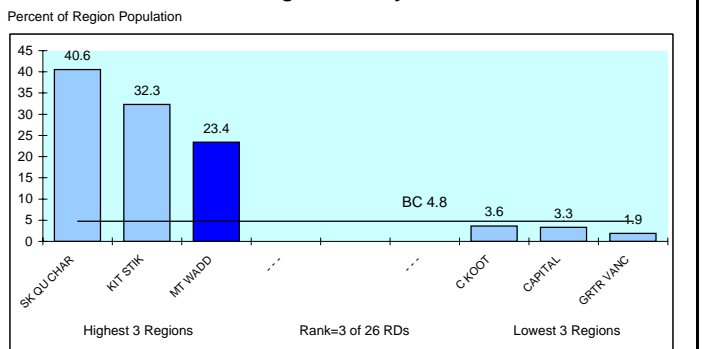

### FAMILY STRUCTURE

	MT WADD	MT WADD	B.C.
Total Census Families - 2006	3,375		
No Children at Home	1,425	42.2	41.3
Children at Home	1,950	57.8	58.7
Families with Children			
Couples	1,340	68.7	74.3
<b>Lone Parents</b>	<b>610</b>	<b>31.3</b>	<b>25.7</b>
Avg Number of Children		1.8	1.8
Unattached Individuals	1,575	16.0	17.9

#### Lone Parent Families as a % of Families With Children at Home - 2006

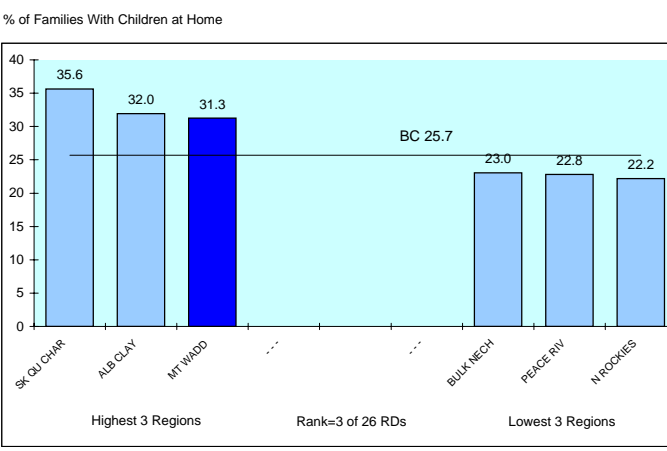

## INDICATORS OF ECONOMIC HARDSHIP

### INCOME LEVELS

	<u>MT WADD</u>	<u>B.C.</u>
Average Family Income 2005 (\$) (see Glossary)		
All Census Families	65,638	80,511
Husband/Wife	72,182	86,574
Female Lone Parent	30,698	43,491
Income Distribution Among Families		
< \$20,000	11.8	8.0
\$20,000 - \$79,999	55.2	53.8
\$80,000+	32.8	38.1
Incidence of Low Income in Economic Families		
	9.3	13.3
Income Inequality Measure		
<b>Income Share of Bottom Half (poorest) of Households*</b>	<b>22.4</b>	<b>20.7</b>

**Income Share of Poorest Households\* - 2005**

Percent

3 Most Unequal Regions Rank=15 of 26 RDs 3 Least Unequal Regions

\* The proportion of each region's household income that accrues to households earning less than the median income. In a situation of perfect equality, the bottom half (poorest) households would receive 50% of the total income.

### HOUSING COSTS

	<u>MT WADD</u>	<u>B.C.</u>
Households (Occupied non-farm non-reserve) - 2006		
% Renting	26.5	30.4
Gross Rent or Major Monthly Payment (\$)		
Tenants	563	828
Owners	701	1059
% Paying 30% or More of Their Income on Housing Costs		
Tenants	33.6	43.4
Owners	14.2	22.7
<b>Total</b>	<b>19.4</b>	<b>29.0</b>

**Households Paying 30% or More on Housing Costs - 2005**

Percent of Households

Worst 3 Regions Rank=19 of 26 RDs Best 3 Regions

### INCOME DEPENDENCY

	<u>MT WADD</u>	<u>B.C.</u>
Composition of Total Income - 2005		
Employment	78.8	77.1
Government Transfers	13.0	9.6
Other	8.2	13.4
Income Dependency 2005		
Forestry	29%	7%
Mining	1%	3%
Construction	4%	8%
Gov't transfer payments	16%	15%
Tourism	6%	6%
Public Sector	23%	26%

**Income Dependency on Forestry, Mining & Fishing\* - 2005**

Percent

Worst 3 Regions Rank=4 of 26 RDs Best 3 Regions

BC data is a Weighted Average of LHAs/RDs

### INCOME ASSISTANCE

	<u>MT WADD</u>	<u>B.C.</u>
% of Population Receiving IA Benefits* - September 2008		
Total (0-64)	5.7	3.8
Children (0-18)	6.2	3.3
Youth (19-24)	6.8	3.0
By Duration		
>1 Year	3.5	2.7
<1 Year	2.2	1.2
% of Income Assistance Caseload that are Single Parent Families*		
	18.9	13.9
% of Population 19-64 on Income Assistance* and are Employable		
<b>Total</b>	<b>1.8</b>	<b>0.8</b>
By Duration		
>1 Year	0.7	0.3
<1 Year	1.1	0.5
* All Income Assistance recipients include the disabled but exclude Aboriginal persons on reserve.		
% of OAS Recipients Receiving Max. Gov't Income Supp. - 2008		
Total	2.3	3.3
Males	2.3	2.7
Females	2.3	3.3
<b>% of Population 19-64 Receiving Income Assistance* and are Employable - September 2008</b>		

Percent of Population 19-65

Worst 3 Regions Rank=5 of 26 RDs Best 3 Regions

\*Heavy dependency on the primary sector increases the vulnerability of a region to swings in the economic cycle resulting in economic hardship

## INDICATORS OF LABOUR MARKET ISSUES

### LABOUR DEMAND

	<u>MT WADD</u>	<u>B.C.</u>
Labour Force 2006		
Industrial Structure (% Distribution)		
Goods		
Primary	21.6	4.4
Manufacturing	4.6	7.6
Construction	10.6	8.6
Services		
Non-Government	55.7	74.4
Government	<u>6.9</u>	<u>5.0</u>
Total	99.5	100.0
Occupational Structure (% Distribution)		
Management:	<b>7.5</b>	<b>10.5</b>
Professional Occupations in:		
Business & Finance	0.9	2.5
Natural & Applied Sciences	1.3	1.5
Health	2.5	3.4
Social sciences (excl. teachers)	5.5	2.9
Teachers	1.9	2.7
Art & Culture	0.8	1.3
Total	13.0	14.4
Technical Trades & Assorted Other High Skilled Occupations in:		
Finance & Insurance Admn.	1.8	2.2
Techs In Natural & Appl. Sciences	3.1	3.7
Techs. In Health	2.3	2.2
Paraprofs. in Soc Sci Educ etc	0.6	1.5
Techs in Art Culture & Rec.	1.5	2.0
Skilled Sales & Service	3.5	4.7
Trades & Skilled Transp & Equip Ops.	16.0	12.8
Total	28.8	29.1
Intermediate & Lesser Skilled Occups*	<b>50.7</b>	<b>46.0</b>

\* High Skilled Occupations in Primary Manufacturing and Protective Services could not be separated out so are included in Intermediate & Lesser Skilled Occupations.

### LABOUR SUPPLY

	<u>MT WADD</u>	<u>B.C.</u>
% of Population 20+ With Post Secondary Qualifications - 2006		
Total	48.4	61.8
With Post Secondary Certificate or Diploma	34.4	31.5
<b>With University Degree</b>	<b>10.8</b>	<b>24.1</b>
% Distribution by Field of Study		
Educational, Recreational & Counselling	8.7	7.5
Fine & Applied Arts	2.3	4.2
Humanities & Related	4.0	5.6
Social Sciences & Related	5.9	10.5
Commerce, Managmnt & Business Admin	17.5	21.0
Agricultural & Biological Sciences/Tech	2.4	3.5
Engineering & Applied Sciences	0.8	4.1
Engineering & Applied Science Tech/Trades	27.7	21.1
Health Professions, Sciences & Tech	11.9	14.2
Mathematics & Physical Sciences	9.1	5.5
No Specialization & All Other n.e.c	<u>9.3</u>	<u>2.6</u>
Total	99.5	100.0

**% of Population 20+ With a University Degree - 2006**

Region	Percent
N.ROCKIES	9.5
ALB. CLAY	10.0
PEACE RIV.	10.2
MT WADD	10.8
SQ. J. I. L.	20.6
CAPITAL	29.0
GRTR. VANC	30.7
BC Average	24.1

### UNEMPLOYMENT

	<u>MT WADD</u>	<u>B.C.</u>
Employment Insurance Beneficiaries Sept. 2008		
Total Beneficiaries 19-64 Years of Age	291	69,154
Percent Female	54.6	63.6
Percent 19-24 Years Old	12.4	11.4
Total Beneficiaries as a Percent of Population 19-64		
Sep /08	3.8	2.4
Jun /08	4.0	2.5
Mar /08	5.5	2.9
Dec /07	4.9	3.1
Sep /07	<u>3.0</u>	<u>2.2</u>
<b>Most recent 4 quarter average</b>	<b>4.6</b>	<b>2.8</b>

**EI Beneficiaries - 4 Quarter Average to September 2008**

% of Population 19-64

Region	Percent
SK. QU. CHAR	6.8
BULK. MECH	6.4
KIT. STIK	5.3
MT WADD	4.6
GRTR. VANC	2.1
SUNSH. CST	2.1
CAPITAL	1.9
BC Average	2.8

### OTHER

	<u>MT WADD</u>	<u>B.C.</u>
Labour Force 2006		
Participation Rate		
Males	77.2	70.7
Females	64.8	60.7
Total	71.2	65.6
% Full Year, Full Time Workers	38.1	46.5
% Self Employed	13.4	14.1
<b>Average Employment Income (\$) - 2005</b>	<b>31,000</b>	<b>34,978</b>
Average Employment Income of Full-Year Full-Time Workers (\$)		
Males	51,001	57,772
Females	39,673	41,073
Ratio of Female to Male Income	77.8	71.1

**Average Employment Income (\$) - 2005**

Dollars

Region	Dollars
C. KOOT	27,766
OKAN SIM	27,820
ALB. CLAY	28,388
MT WADD	31,000
GRTR. VANC	37,627
PEACE RIV.	39,232
N. ROCKIES	47,674
BC Average	34,978

## INDICATORS OF EDUCATION CONCERNS

### GENERAL EDUCATION

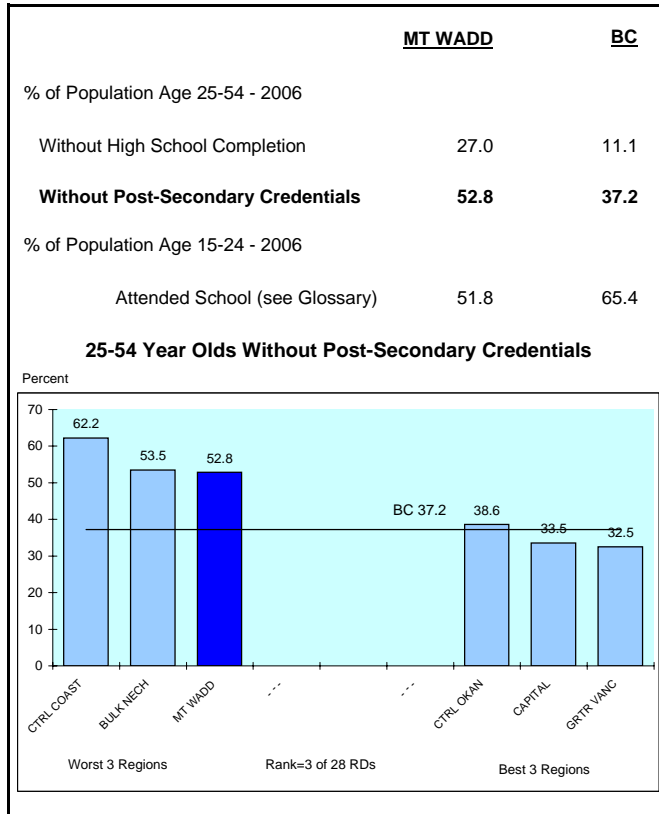

### HIGH SCHOOL

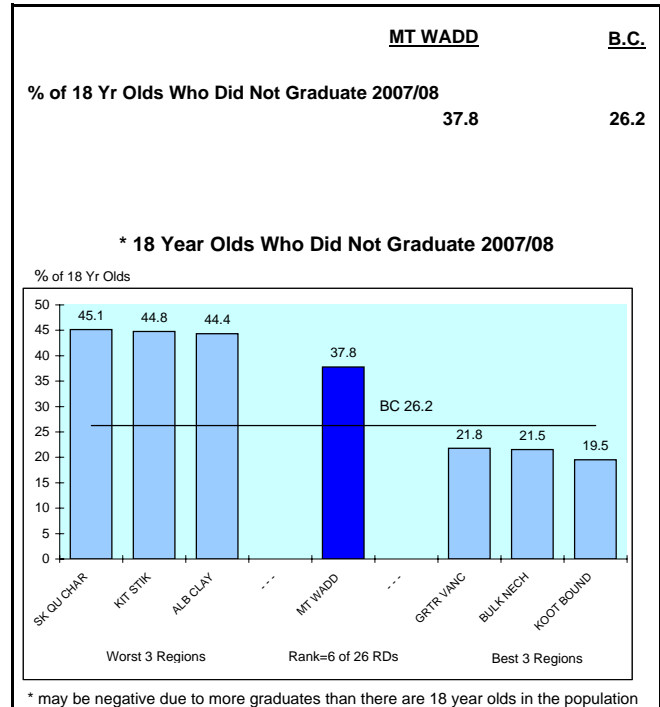

### PROVINCIAL EXAMS

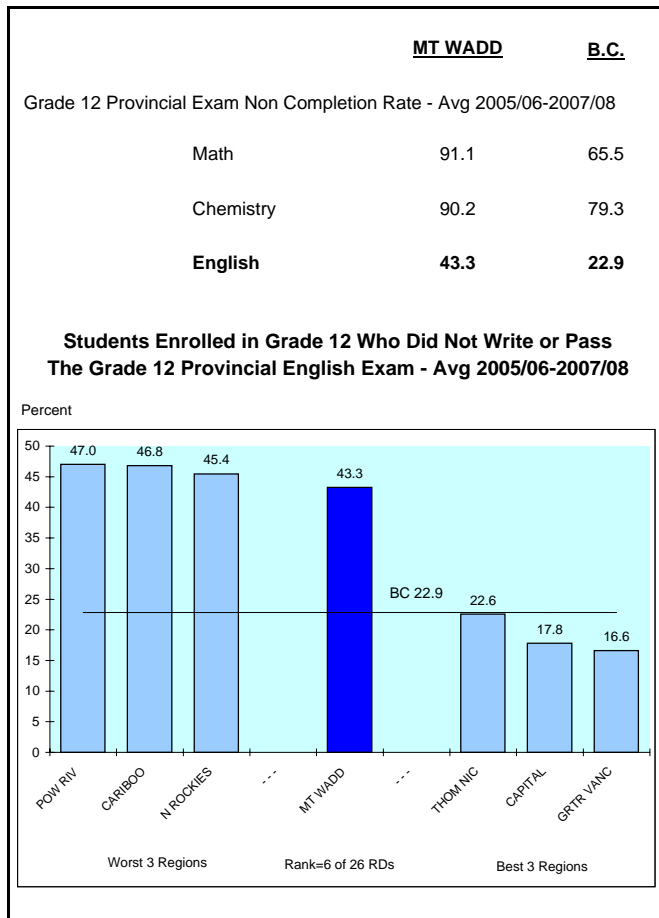

### TEST SCORES

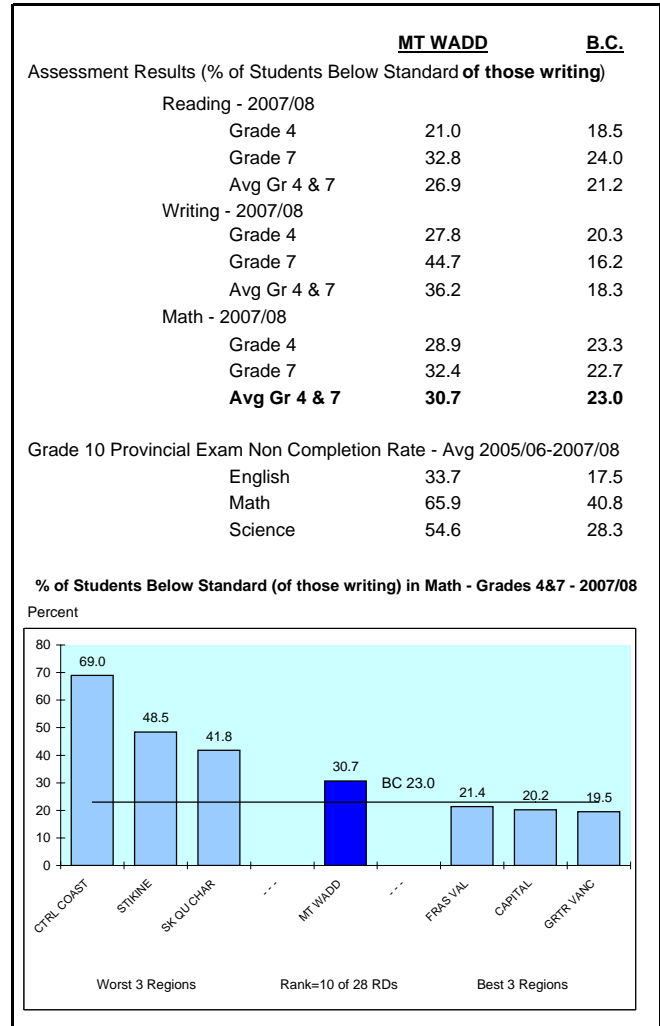

# REGIONAL DISTRICT 43 - MOUNT WADDINGTON

2008

## INDICATORS OF CRIME

### SERIOUS CRIME

	<u>MT WADD</u>	<u>B.C.</u>
Serious Crime Rate - Avg 2004-2006		
Violent	2.6	3.1
Property	13.8	11.7
Total Serious	16.4	14.8
Number of Serious Crimes Per Police Officer	9.4	10.9
Serious Juvenile (Age 12-17) Crime Rate - Avg 2004-2006		
Violent	2.5	2.5
Property	5.4	2.0
Total Serious	7.9	4.5

#### Serious Violent Crime Rate - 2004-2006

Offences per 1,000 Population

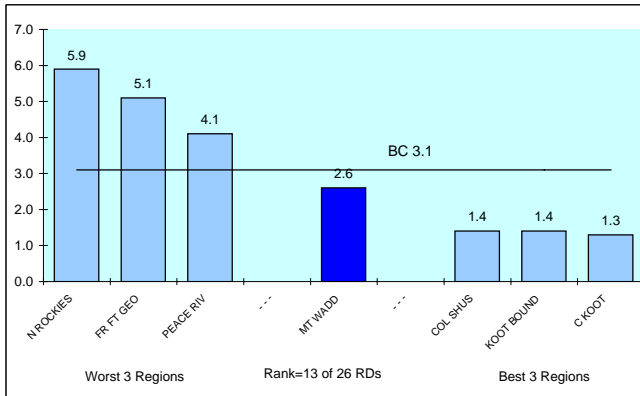

#### Serious Property Crime Rate - 2004-2006

Offences per 1,000 Population

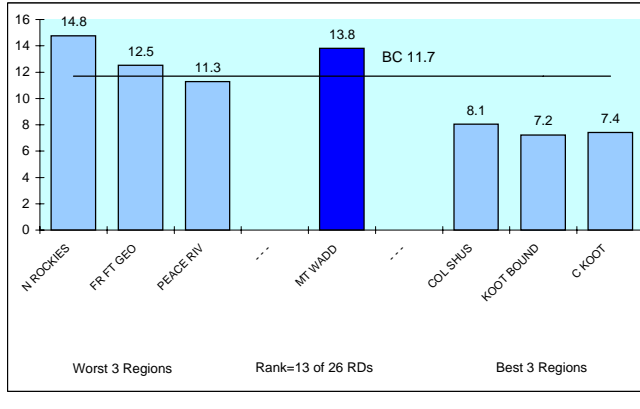

### OTHER INDICATORS OF CRIME

	<u>MT WADD</u>	<u>B.C.</u>
Crime Rate - Avg 2004-2006		
Motor Vehicle Theft	3.0	8.0

### CHANGE IN CRIME RATE

	<u>MT WADD</u>	<u>B.C.</u>
Change in Serious Crime Rate - Avg 2004-06 / Avg 2001-03		
Violent	-7.8	8.0
Property	12.2	-7.1
Total Serious	8.4	-4.3

#### Change in Total Serious Crime Rate

% Change Avg 04-06/Avg 01-03

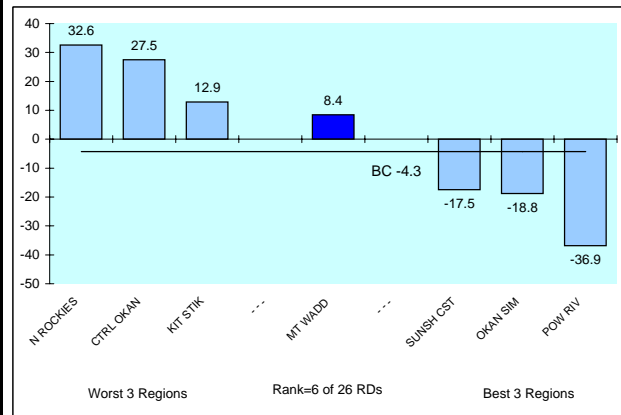

### SERIOUS DRUG CRIME

	<u>MT WADD</u>	<u>B.C.</u>
Indicators of Serious Drug Crime - Avg 2004-2006		
Non-Cannabis Drug Offences (Offences per 100,000 Pop)	309.4	225.9
Juvenile (12-17) Non-Cannabis Drug Charges (Charges per 100,000 Pop Age 12-17)	28.3	47.0
Illicit Drug Deaths - Avg 2005-2007 (Deaths per 100,000 Pop Age 19-64)	12.3	7.2

#### Non-Cannabis Drug Offences - Avg 2004-2006

Offences per 100,000

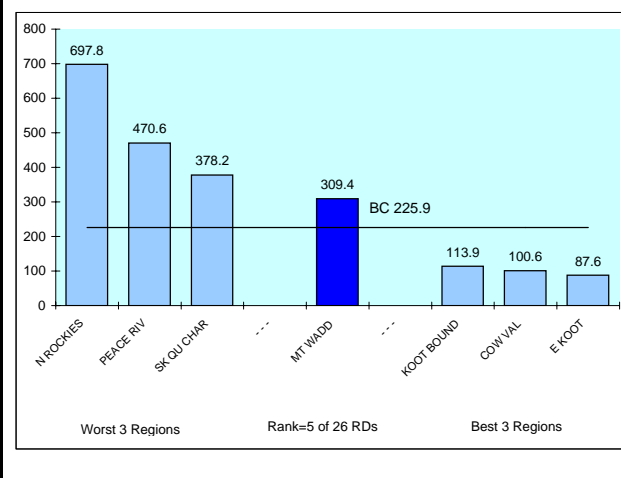

NOTE: Crime Rate = # of Offences(Charges for Juveniles) Per 1,000 Population unless otherwise noted.

## INDICATORS OF HEALTH PROBLEMS

### GENERAL HEALTH

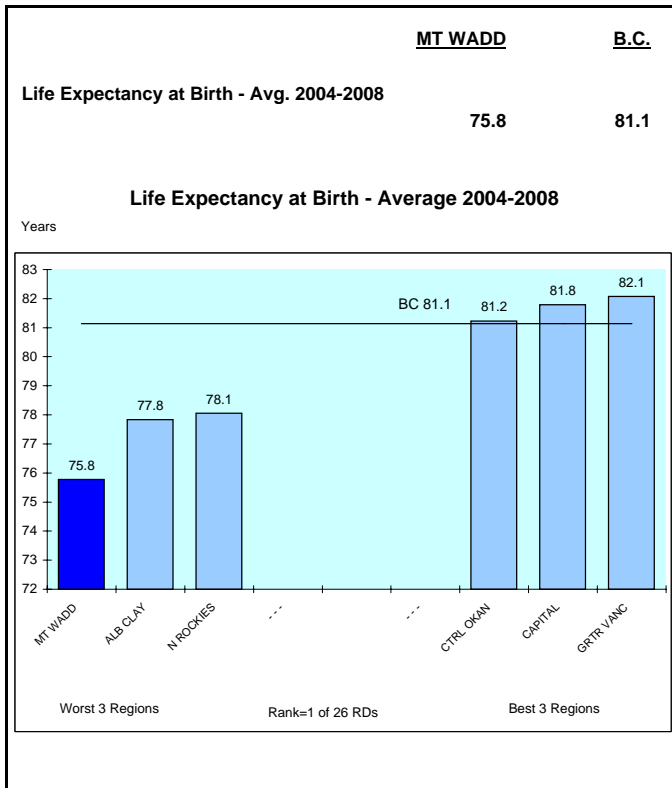

### PHYSICAL HEALTH

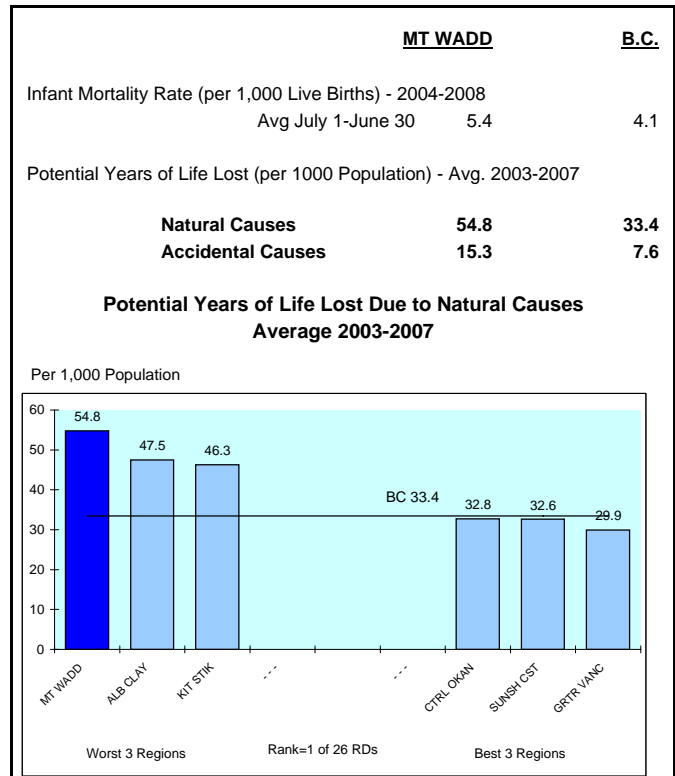

### MENTAL HEALTH

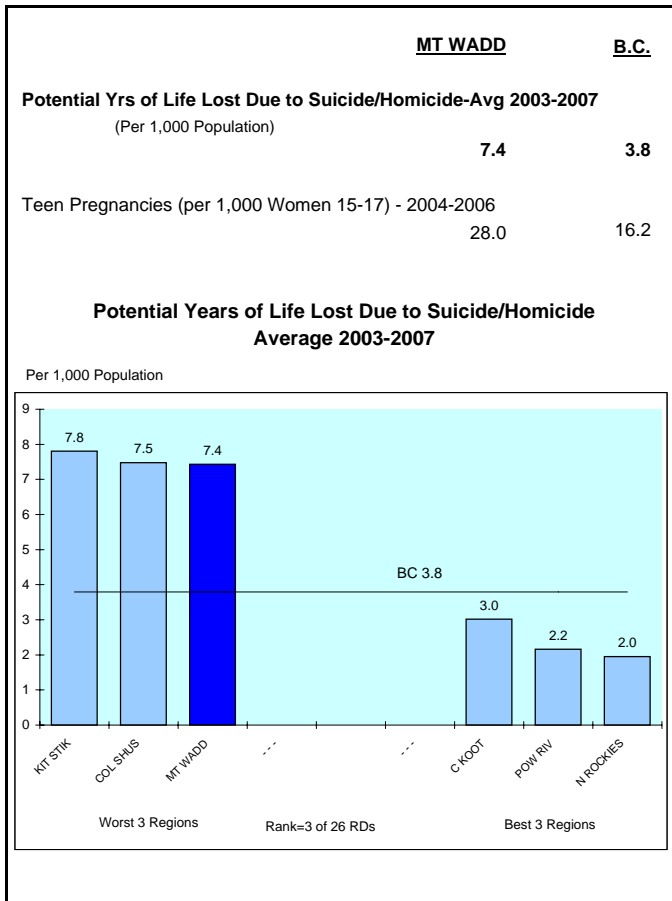

### Potential Years of Life Lost Due to Accidental Causes

Average 2003-2007

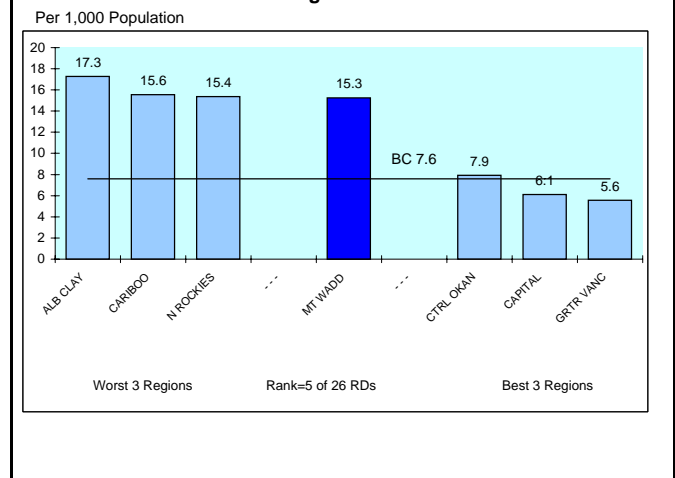

### ALCOHOL SALES\*

**MT WADD**      **B.C.**

**Per Capita Alcohol Sales - 2008**  
(Per Population Age 19+)

Dollars Spent (\$)	1230	805
Litres Consumed	207	112

**% Distribution of Litres Sold**

Spirits	5.7	6.5
Wine	8.7	14.5
Beer/Cider/Coolers	85.6	78.9

\* Represents sales per resident population 19+, therefore high tourist areas will be overstated

## INDICATORS OF CHILDREN AT RISK

### INCOME ASSISTANCE

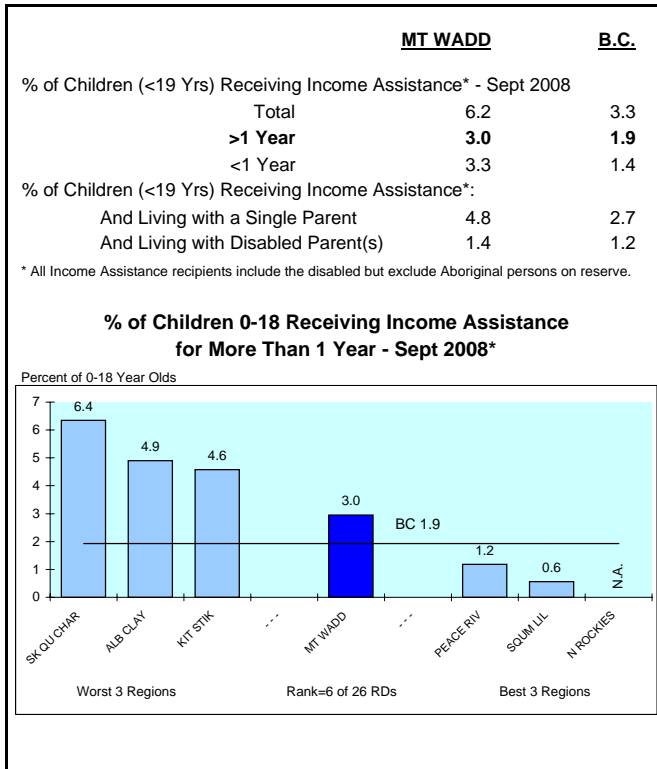

### HEALTH

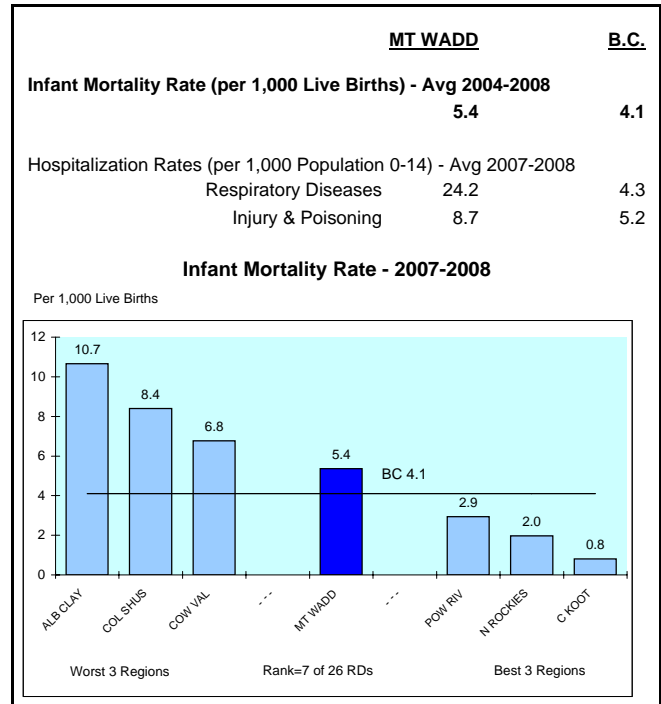

### CRIME

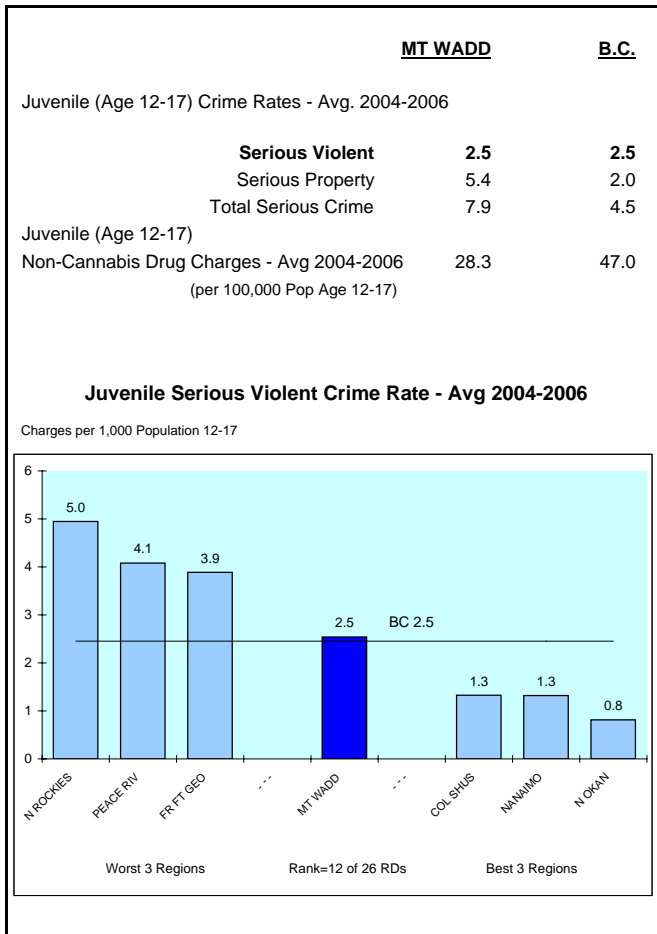

### OTHER

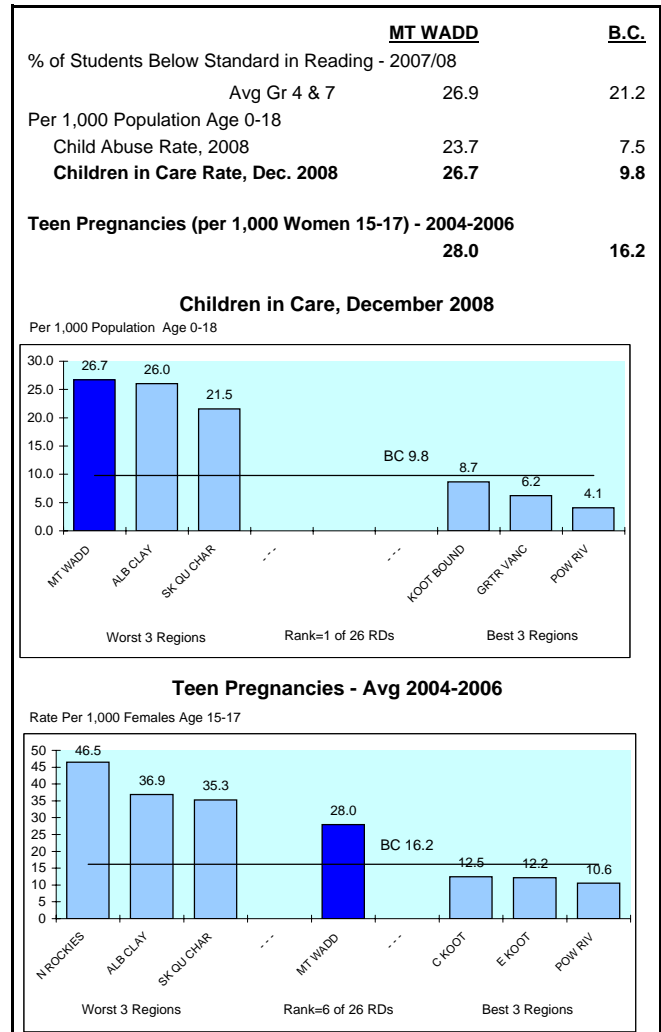

## INDICATORS OF YOUTH AT RISK

### INCOME ASSISTANCE

	<u>MT WADD</u>	<u>B.C.</u>
% of Youth (Age 19-24) Receiving Income Assistance* - Sept 2008		
<b>Total</b>	<b>6.8</b>	<b>3.0</b>
> 1 Year	4.1	1.7
<1 Year	2.7	1.3
% of Youth (Age 19-24) on Income Assistance and Single Parents	1.7	0.6
% of Youth (Age 19-24) on Income Assistance and Employable		
<b>Total</b>	<b>2.4</b>	<b>0.8</b>

#### % of Youth 19-24 Receiving Income Assistance - September 2008

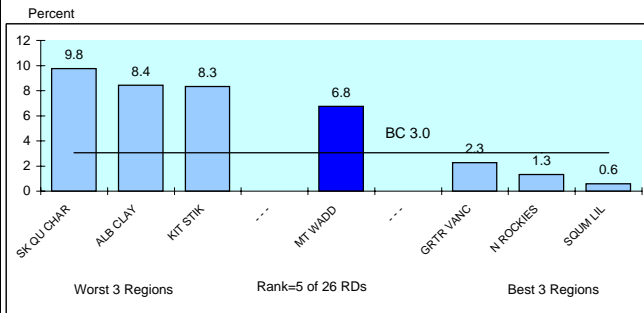

#### % of Youth 19-24 Receiving Income Assistance Who Are Employable

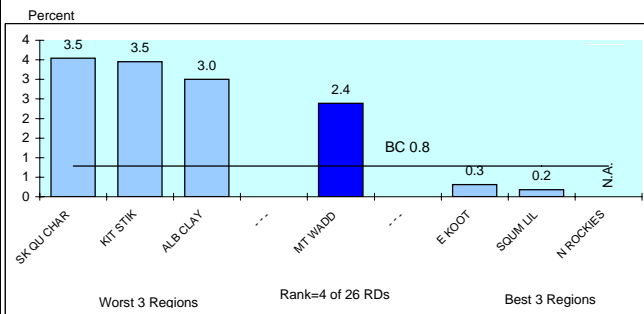

\* All Income Assistance recipients include the disabled but exclude Aboriginal persons on reserve.

### EDUCATION

	<u>MT WADD</u>	<u>B.C.</u>
% of 18 Yr Olds Who Did Not Graduate - 2007/08	<b>37.8</b>	<b>26.2</b>
Grade 12 Provincial Exam Non Completion Rate - Avg 2005/06-2007/08		
English	43.3	22.9
Chemistry	90.2	79.3
Math	91.1	65.5
Grade 10 Provincial Exam Non Completion Rate - Avg 2005/06-2007/08		
<b>English</b>	<b>33.7</b>	<b>17.5</b>

#### 18 Year Olds Who Did Not Graduate - 2007/08

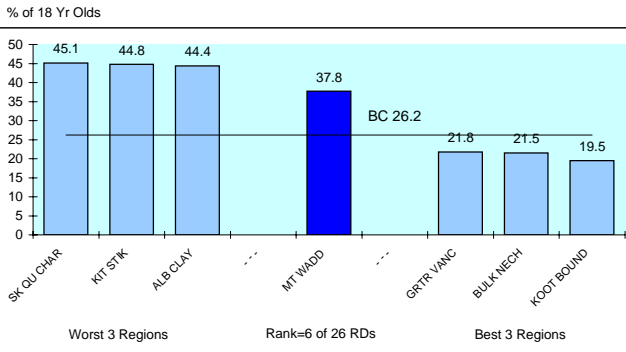

#### Gr. 10 Prov. Exam Non-Completion Rate - English - Avg 2005/06-2007/08

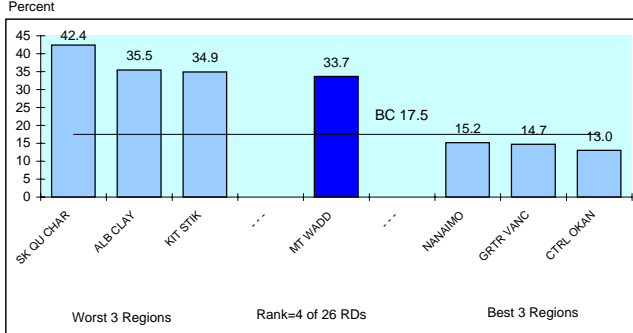

### UNEMPLOYMENT

	<u>MT WADD</u>	<u>B.C.</u>
Employment Insurance Beneficiaries Age 19-24 - Sept 2008	<b>4.1</b>	<b>2.2</b>
Population 19-24 Receiving Employment Insurance September 2008		

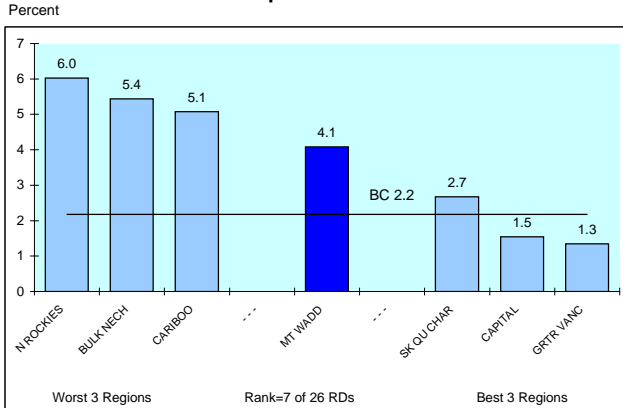

### OTHER

	<u>MT WADD</u>	<u>B.C.</u>
Total Juvenile Serious Crime Rate - Avg 2004-2006 (Offences per 1,000 Pop Age 12-17)	7.9	4.5
Non-Cannabis Juvenile Drug Offences - Avg 2004-2006 (Offences per 100,000 Pop Age 12-17)	28.3	47.0
Hospitalization rates from Motor Vehicle Accidents, 2007/08 (Per 1,000 Pop Age 15-24)	<b>1.8</b>	<b>1.7</b>

#### Hospitalization Rates from Motor Vehicle Accidents - 2007/08

